

IPS: Iron pin set
 IPR: Iron pin found
 CL: Center Line
 PL: Property Line
 R/W: Right of Way
 Closure: 1'-5,000+
 Topcon: GTS-10d (EDM)
 50' Steel Tape

THIS PROPERTY IS NOT LOCATED
 IN AN AREA HAVING SPECIAL
 FLOOD HAZARDS.

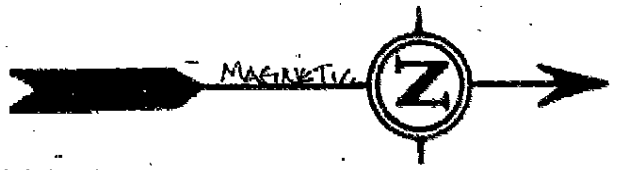

IN MY OPINION THIS PLAN IS A CORRECT
 REPRESENTATION OF THE LAND PLATTED
 AND HAS BEEN PREPARED IN CONFORMITY
 WITH THE MINIMUM STANDARDS AND
 REQUIREMENTS OF LAW.

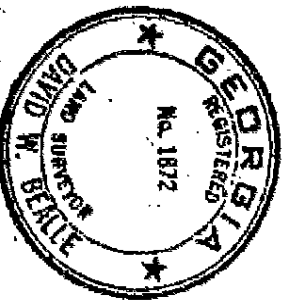

PART OF TRACT - F -
 JOHN HUGHES ESTATE
 3.00 ACRES

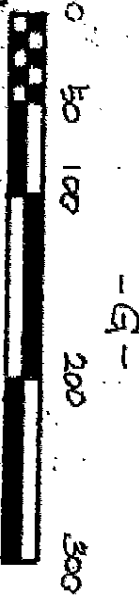
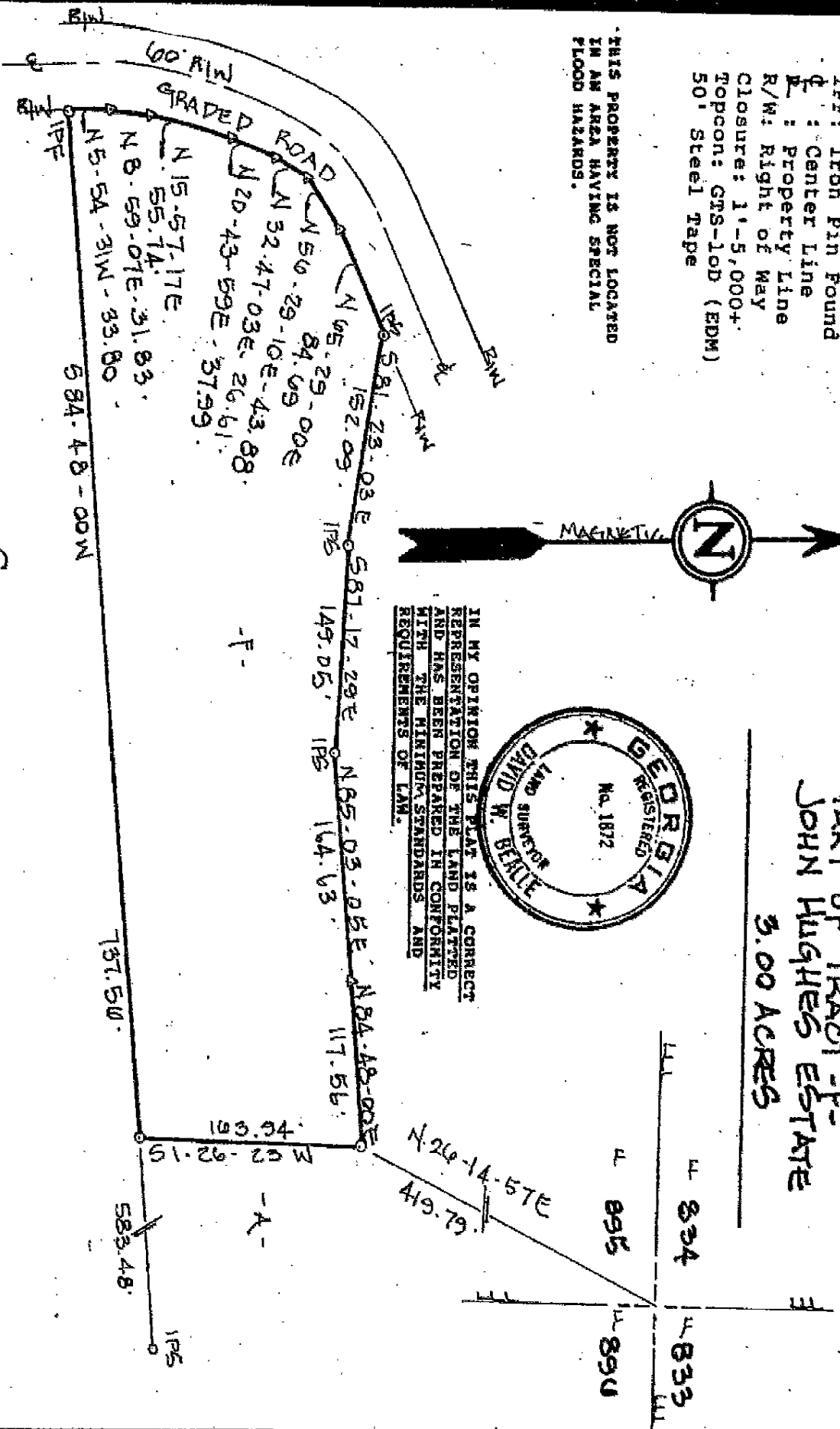

SCALE: 1"=100'

DATE: Jul. 28, 1986

SURVEY FOR
 STEVE GARRETT

LAND LOT 895
 3RD DISTRICT - 1ST SECTION
 FORGENTIA COUNTY, GEORGIA

DAVID BEALLE SURVEYORS, LTD.
 408 WEST MAIN STREET
 COLUMBUS, GEORGIA 31906
 PHONE: 601-1710